

THE ECS FORMULA

MULTIPLY THE 3 CATEGORIES:

NEED STUDENTS THE WEIGHTED STUDENT COUNT

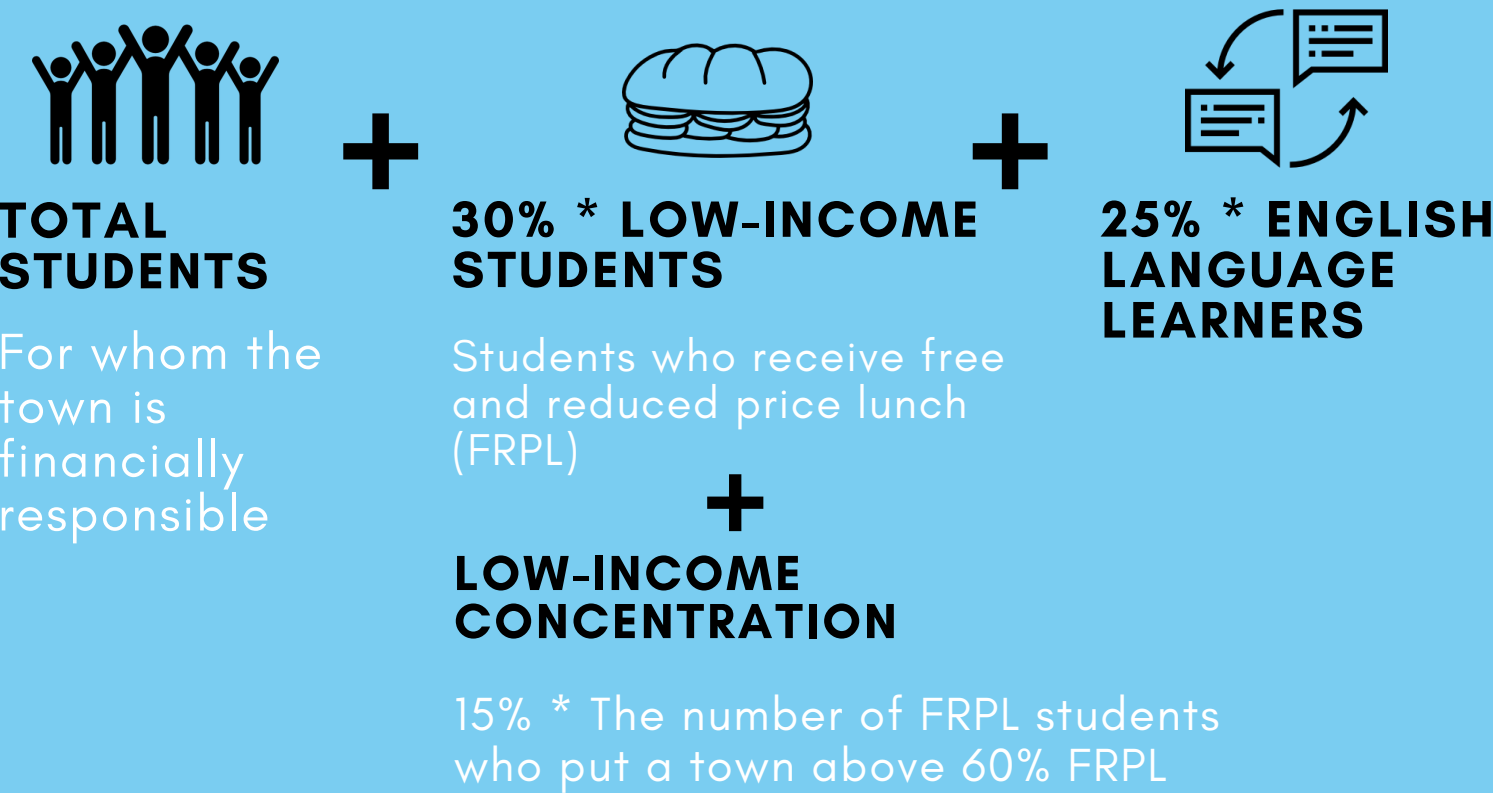

X



FOUNDATION AMOUNT
\$11,525

Estimated Cost of Educating a Student
(Amount Unchanged Since 2013)

X

STATE AID PERCENTAGE THE STATE'S SHARE OF EDUCATION COSTS

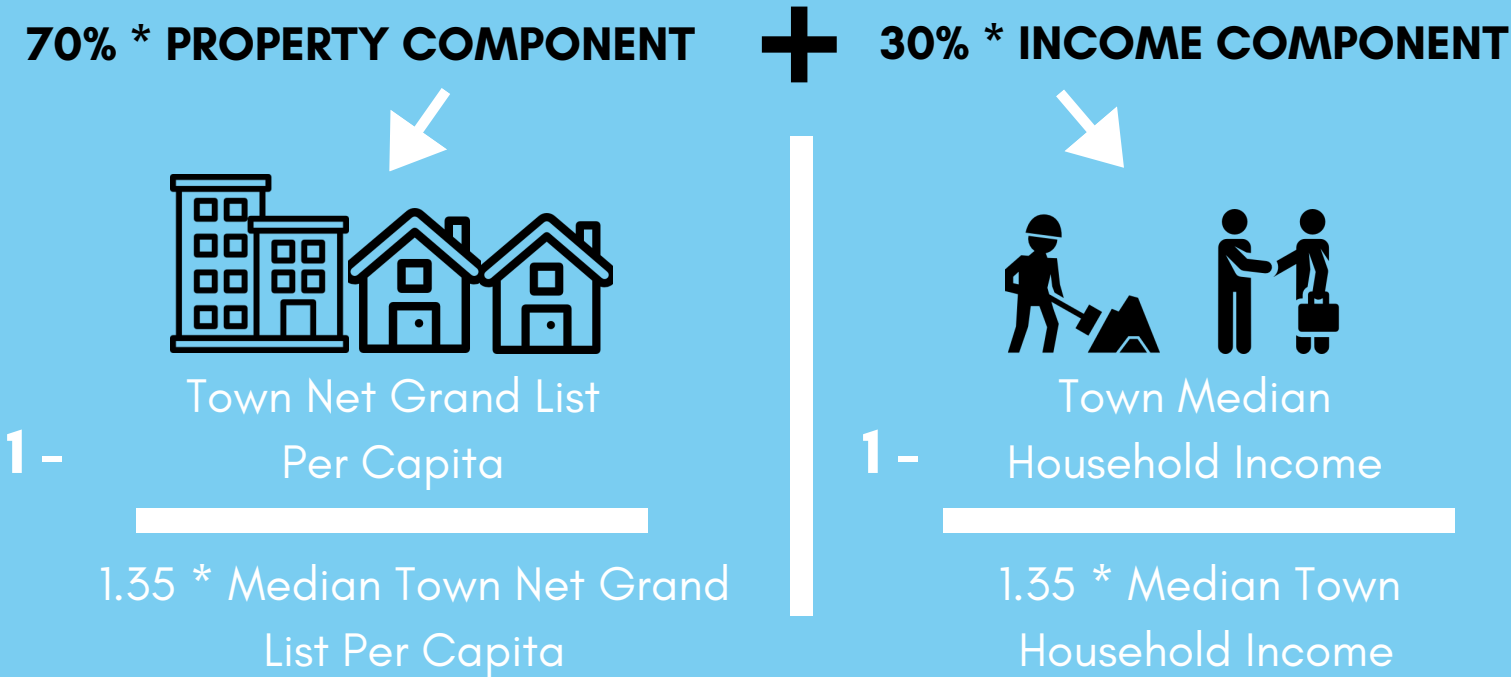

- EXCEPT THE AID PERCENTAGE IS NO LESS THAN 10% FOR ALLIANCE DISTRICTS & PRIORITY SCHOOL DISTRICTS, AND NO LESS THAN 1% FOR ANY OTHER TOWN
- AND THE 19 LEAST-WEALTHY TOWNS RECEIVE AN ADDITIONAL 3 TO 6 PERCENTAGE POINTS (based on the town rankings of the Public Investment Community Index)

AND THEN ADD:

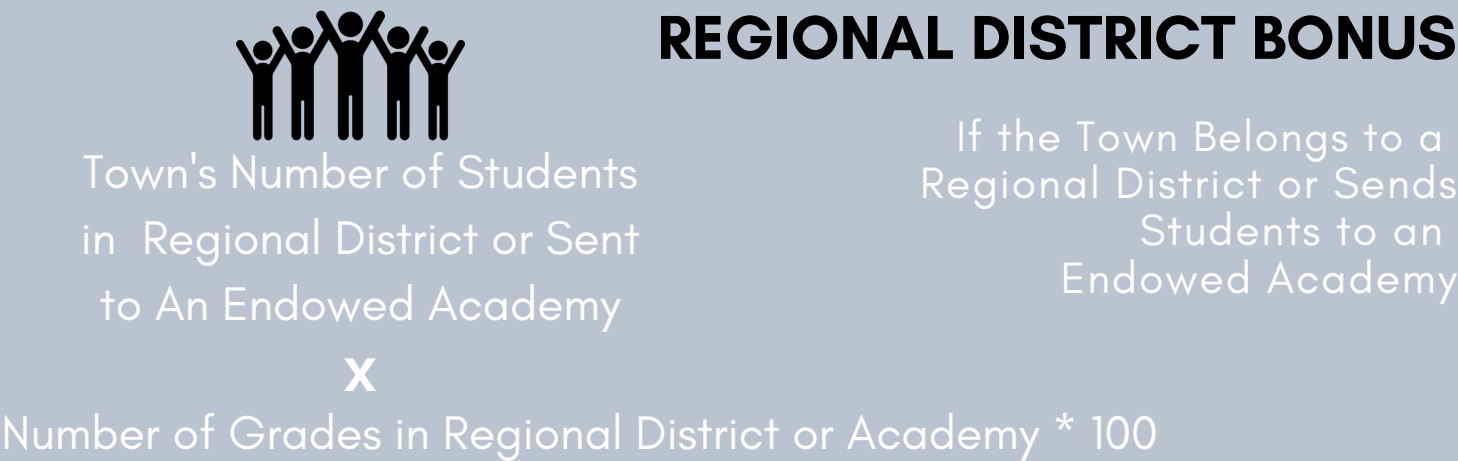

THE FORMULA PHASE-IN BEGAN IN FY 19.

THE ECS FORMULA PHASE-IN

Revised, Effective FY 25

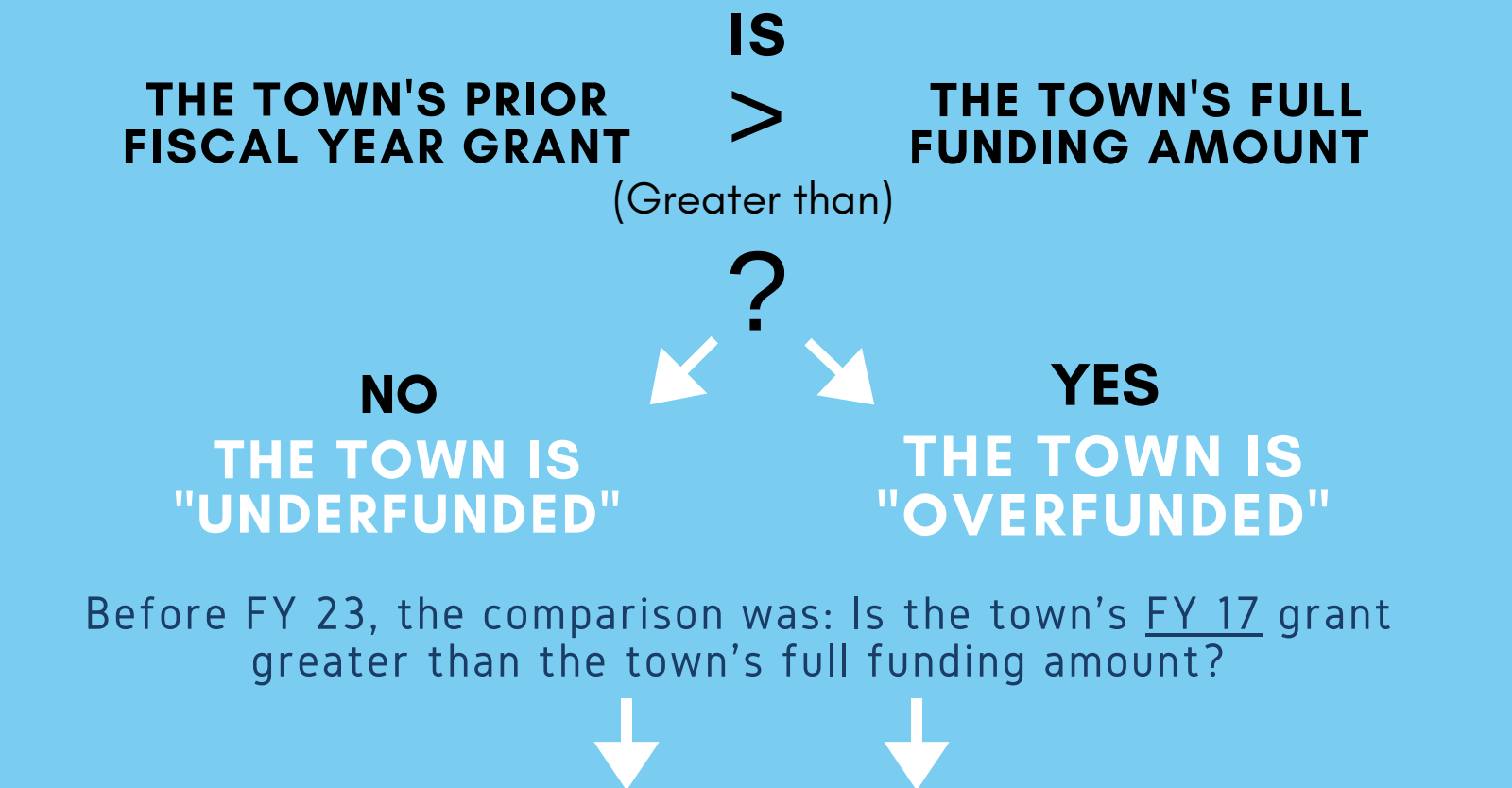

UNDERFUNDED SCHEDULE	OVERFUNDED SCHEDULE
<p>Annual increases until full funding is reached:</p> <ul style="list-style-type: none">FY 19 - FY 24: Town receives annual increasesFY 25 and FY 26: Town receives larger increases, reaching full funding in FY 26FY 27 - FY 32: Full funding continues	<p>Decreases or hold harmless, depending on year, until at full funding:</p> <ul style="list-style-type: none">FY 19 - FY 21: Town receives annual decreasesFY 22 - FY 25: No losses from prior FY (i.e., hold harmless)FY 26 - FY 32: Town loses approximately the same amount each year, reaching full funding in FY 32

ALLIANCE DISTRICTS

BOTH OVERFUNDED AND UNDERFUNDED ALLIANCE DISTRICTS RECEIVE THE GREATER OF:

- 1. Their FY 17 grant**
- 2. Their prior year grant**
- 3. The grant they receive using the method described above**

DATA UPDATES

- THE FULLY FUNDED AMOUNT CHANGES ANNUALLY TO REFLECT UPDATED STUDENT AND TOWN DATA**
- TOWNS CAN SWITCH BETWEEN OVERFUNDED IN ONE YEAR TO UNDERFUNDED IN THE NEXT, AND VICE VERSA, DEPENDING ON CHANGES IN STUDENT AND TOWN DATA**

IN FY 32, THE FORMULA IS FULLY PHASED-IN. NO TOWN IS OVER- OR UNDER-FUNDED.